

GREATER MADISON IN BUSINESS

JULY 2006
www.inbusinessmagazine.com

\$3.95

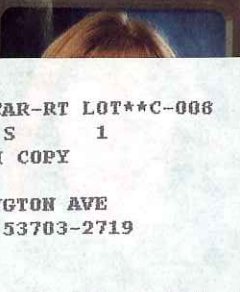
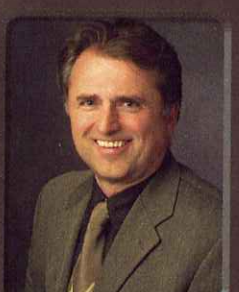
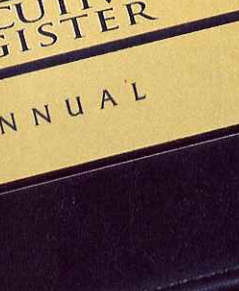
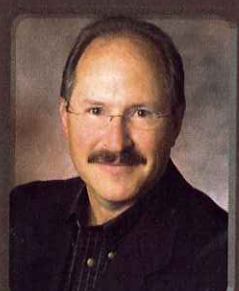
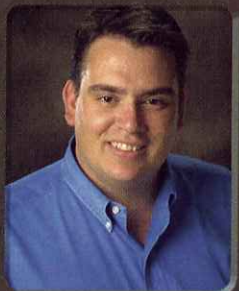
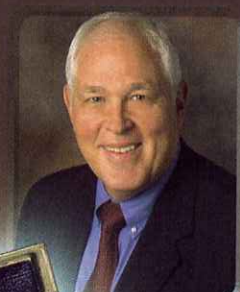

*****CAR-RT LOT**C-008
153625 XXXX S 1 5 388
WAITING ROOM COPY
NETWORK 222
222 W WASHINGTON AVE
MADISON WI 53703-2719

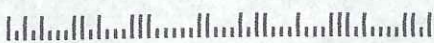



CURT HASTINGS



SKIP HEFFERNAN



MARCY HEIM



TIM HEINRICH

HEINEN, NEIL Editorial Dir, *WISC TV/Madison Magazine* Pers: b 7-16-51, Milw; m Nancy Christy Heinen Edu: UW BA Orgs: Natl Conf of Editorial Writers, LGM, Ctr for Dem Action, Public Journalism Ntwk Av: Travel, walking, music Bus: 7025 Raymond Rd 53719 P: 277-5133 E: nheinen@wisctv.com

HEINRICH, TIM Dir Cmnty Affairs, *Alliant Energy* Pers: b 2-12-72, Burlington; m Jana Edu: Coe Coll BA '94 Brds: Alliant Energy Fndn, Sec/Exec Dir Orgs: PR Soc of Am, Donors Forum of WI, Cncl on Fndns Av: Family Bus: 4902 N Biltmore 53718 P: 458-3221 E: timheinrich@alliantenergy.com

HELLENBRAND, DUDLEY Owner, *Middleton Sport Bowl* Pers: b 11-12-73, Mad; m Cherie Edu: UWW '99 Orgs: Midd Baseball and Softball Cmsn Pres, Midd C/C, Tavern League, Bowling Assn Av: Softball, baseball Bus: 6815 University Ave, Midd 53562 P: 831-5238 E: dmsb@sport-bowl.com

HELLENBRAND, JEFFREY J Pres, *Hellenbrand Water Conditioner* Pers: b 10-31-57, Mad; m Ruth Edu: MATC AD '77 Brds: Hellenbrand Orgs: Natl & WI Water Qual Assns, Waunakee C/C Av: Fishing, hunting, golf Bus: PO Box 187, Waunakee 53597 P: 849-3050 E: jeffh@hellenbrand.com

HEMB, JACK VP, *Higgins Hemb Insurance Group* Pers: b 1-28-50, Sheboygan; m Debbie Brds: Unique Air of Fla Orgs: Midd C/C, Mendota Grid Av: Golf, travel Bus: 2801 Coho, # 200 53713 P: 274-4200 E: jack@hhig.net

HENRY, JOE Pres/Owner, *Henry Farms* Pers: b 2-11-53, Mad; m Liz Edu: Notre Dame BBA '75 Brds: Cmnty Bus Bank Orgs: Henry Vilas Zoological Soc, Lodi Opt Club, Am Seed Trade Assn, WI Agri Bus Cncl Av: Travel, skiing, scuba diving Bus: 7794 Patton 53529 P: 846-4112 E: joe@henryfarmsllc.com

HENSEN, ALICE EVP, *Bank of Sun Prairie* Pers: b 6-28-45, Mad; m Gene Orgs: WI Bankers Assn, Sun Pr C/C, Govt Affairs chr Av: Gardening, reading, cooking Bus: 228 E Main St, Sun Pr, 53590 P: 837-4511 E: alicehensen@aol.com

HIMMELSBACH, LORETTA Exec Dir, *Girl Scouts of Blackhawk Council* Pers: b 4-5-54 Edu: Bradley BA '75 Orgs: Rotary, UWDC, TEMPO Bus: 2710 Ski Lane 53713 P: 276-8500 E: lorettah@girlscoutsofblackhawk.org

HINDS, BOBBY CEO, *Lifeline International* Pers: b 9-22-31, Kenosha Edu: UW BA '56 Av: Art, boxing, history Bus: 3201 Syene Rd 53713 P: 288-9252 E: info@lifelineusa.com

HINTZ, ROBERT GM, *The Engelbart Center* Pers: b 8-5-67, Rockford; m Sherry Edu: No Central Tech Mktg Orgs: WI Power Sports Dealer Assn, NFIB Av: Golf, cycle riding Bus: 1589 Greenway Cross 53713 P: 274-2366 E: roberthintz@yahoo.com

HOFFMANN, DANA VP Bus Services, *Great Wisconsin Credit Union* Pers: b 3-3-66, Cedarburg; m John Buetzberger Edu: UW MBA '94, UW BA Brds: State of WI, SBA Advr Brd Orgs: Bus

Forum, Mad Devp Corp, LGM, Exec Women's Golf Assn Av: Entrepreneurship, walking dog Bus: 401 S Yellowstone 53719 P: 244-2400 E: danah@cunacu.org

HOFFMAN, DAVID C Prtnr, *Wipfli LLP-Wipfli Health Care* Pers: b 11-9-44, Baltimore, MD; m Teri Vierima Edu: U-MD PhD '71 Orgs: Mt Horeb Plan Cmsn, Mt Horeb Rotary, Mt Horeb Area C/C, HFMA - WI Chap Av: Travel, hiking, public svc Bus: 2901 W Beltline 53713 P: 274-1980

HOLE, SARAH Facility Dir, *Madison Enterprise Center* Pers: b 5-29-49, Mad Edu: UW MBA '92 Brds: Mad Audubon Soc, Cmnty Shares of WI, WI Bus Incubation Assn Orgs: Natl Bus Incub Assn Av: X-country skiing, canoeing, road biking Bus: 100 S Baldwin 53703 P: 256-6565 E: sarah@cwd.org

HOLLEY, JEFFREY EVP/CFO, *Cuna Mutual Group*, Pers: b 11-19; m Terri Edu: UW Mad Brds: CUNA Mutual Fndn, US Chamber, CUMIS Grp Ltd, CMG Mortgage Ins Orgs: PCI, FEI, ACLI, Working Cncl for CFOs Bus: 5910 Mineral Pt Rd 53705 P: 238-5851

HOLLISTER, PETER EVP, *Town Bank of Madison* Pers: b 11-26-45; m Mary Edu: Yankton Coll BA '68 Orgs: WI Youth Symphony Orch Dir/Treas, Rotary Club of Mad Av: Cultural Arts, family, outdoor sports Bus: 10 W Mifflin St 53703 P: 282-4855 E: phollister@townbank.us

HOLT-SMITH, MARILYN Mng Dir, *Holt-Smith & Yates Advisors* Pers: b 02-08-53, LaCrosse; m Bradley Smith Edu: UWM BA '76, MBA '78 Brds: UWM School of Bus Advr Cncl, UW Mad Ext SBDC, UW Mad Ext Brd of Visitors Orgs: NAWBO, CFA Soc of Mad, CFA Inst, TEMPO Av: Travel, golf, biking Bus: 2810 Crossroads 53718 P: 249-4488 E: marilynholt-smith@hsya.com

HOLZHAUER, STEVE Mng Prncpl, *Eppstein Uhen Architects* Pers: b 8-26-60, Milw Edu: UWM BS '83, M of Arch '85 Orgs: Am Institute of Arch, Ind Facility Mgr Assn, Commerical Assn of Realtors, DMI, MACC Av: Motorcycling, Bicycling, Hiking Bus: 222 W Washington, Suite 650 53703 P: 442-5350 E: steveh@eppsteinuhen.com

HOREIN, JEFF Prtnr, *Virchow Krause & Co* Pers: b 2-21-64, Fort Wayne, IN; m Lisa Kislung Edu: Butler U BS '87 Orgs: Regent Soccer Av: Skiing, hockey, sailing Bus: 10 Terrace Ct 53707 P: 249-6622 E: jhorein@virchowkrause.com

HORNUNG, CHRISTOPHER CEO, *Pacific Cycle* Pers: b 6-30-52, Highland Park, MI; m Diane Edu: UW BA '75 Av: Golf, aviation Bus: 4902 Hammersley 53711 P: 268-2468 E: chornung@pacific-cycle.com

HOSLET, CHARLES Mng Dir, *UW Office of Corporate Relations* Pers: b 1-28-64, Green Bay Edu: UW JD '89 Orgs: Univ Research Park Brd of Trustees Advr, WI Alum Assn Brd, WI Ctr for Advancement of Postsecondary Edu Advr Cmtee Av: Golf, skiing, boating Bus: 1215 WARF Office Bldg 53726 P: 263-2840 E: hoslet@bascom.wisc.edu

LIVE BOLDLY.

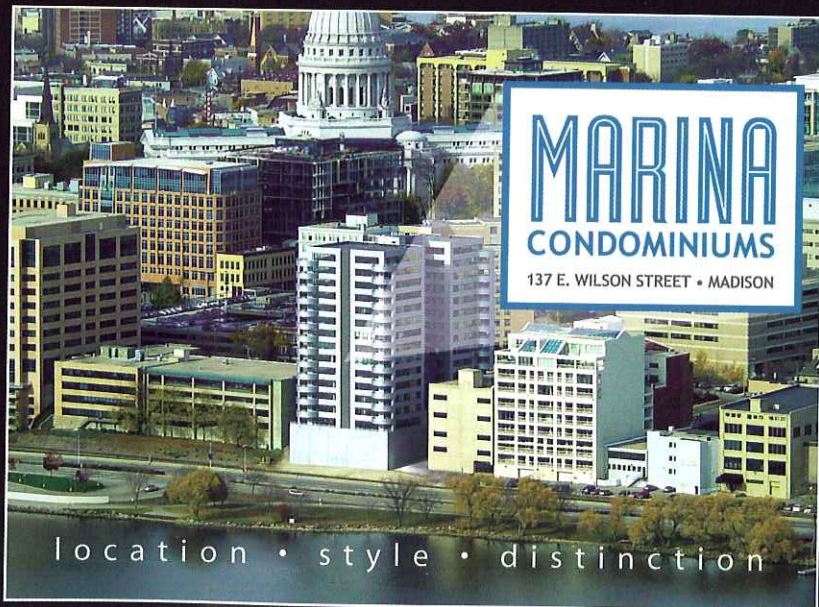

Overlooking the lakes and city in Downtown Madison, WI



DEBBY DINES 608-310-8979, dinesd@firstweber.com
SHERIDAN GLEN 608-310-8889, glens@firstweber.com
CLARK MULLER 608-445-8824, mullerc@firstweber.com

HOUSEHOLDER, JUDITH GM, *Marshall Fields-Hilldale* Pers: b 4-5-53, Fond Du Lac; m Stephen Edu: UW BS '75 Brds: Meriter Hosp & Meriter Health Svcs, Hilldale Merchants Assn, Mad Opera Avo: Skiing, golf, travel Bus: 702 N Midvale Blvd 53705 P: 232-2500 E: judith_householder@marshallfields.com

HOWARD, LESLIE ANN Pres, *United Way of Dane Co* Pers: b 11-9-54, Easton, PA; m Richard Stulgaitis Edu: LaFayette Coll BA '76, UW MS '79 Brds: Am Family Ins Grp, Eagle School Orgs: TEMPO, Intl Women's Forum Avo: Kayaking, running Bus: PO Box 7548 53707 P: 246-4350 E: lhoward@uwdc.org

HOWARD, WILLIAM M *Imagesetter, Inc* Pers: b 1-28-35, Chicago; m Mary Edu: UW BS '58, BBA '60, MBA '68 Orgs: Capital Sound Drum & Bugle Corps, Midd Youth Football Avo: Youth activities, fishing, camping Bus: 4606 Pflaum Rd 53718 P: 244-6243 E: imageset@imagesetterinc.com

HRUSOVSKY, IRENE Pres/CEO, *EraGen Biosciences* Bus: 918 Deming Way 53717 P: 662-9000

HUGHES, BARBARA Prtnr, *Hill Glowacki Jaeger & Hughes* Orgs: Luther Memorial Church Fndn Brd, Elder Law Sect, Oakwood Vill Retirement, Natl Acad Elder Law Attys Brd Bus: 2010 Eastwood Dr, # 301 53704 P: 244-1354 E: bhughes@hill-law-firm.com

HUIBREGTSE, BRUCE Mng Prtnr, *Stafford Rosenbaum* Pers: b 3-2-54, Blair; m Diana Edu: UW BBA '76, BBA '79 Brds: Big Bros-Big Sis Past Pres Orgs: Civil Trial Cncl of WI, State Bar of WI, Nakoma C/C Avo: Golf, biking, mentoring Bus: 222 W Wash Ave, # 900 53701 P: 256-0226 E: bhuihregtse@staffordlaw.com

HUNTLEY-COOPER, FRANCES Admin-Worker's Comp Div, *DWD* Pers: b 2-11—, New York; m Alphonso Cooper Edu: NC A&T BS '73, UWM Soc Work '74, UWM Public Policy & Admin '94 Brds: Intl Assn of Industrial Accident Brds and Cmsn, Worker's Comp Advsr Cncl Chr, *Madison Times*, UWDC Orgs: Alpha Kappa Alpha Sorority, TEMPO, Mad Branch NAACP Avo: Travel, scrapbooking, photog Bus: 201 E Wash 53707 P: 266-6841 E: frances.huntley-cooper@dwd.state.wi.us

HUTTER, BRADLEY Pres, *Mortenson Invest Group* Pers: b 10-30-67, Mad; m Joelle Mortenson Hutter Edu: Wake Forest JD '94 Brds: Ideal Builders, St Mary's Hosp Fndn, Gaming Informatics Orgs: Alexis de Tocqueville Soc, Mad DT Rotary, ASA, So Mad Redevelopment Fund Avo: Literature, history, travel Bus: 3113 W Beltline 53713 P: 288-2858 E: bradley.hutter@mortensoninvestgroup.com

HYLAND, TIM VP Operations & Devp, *Greater Madison Convention & Visitors Bureau* Pers: b 7-2-75, Mad; m Heidi Edu: UWWS BS '98 Brds: LGM Alumni Assn Chr Membership Cmtee Avo: Golfing, fishing, family Bus: 615 E Washington Ave 53703 P: 255-2537 E: hyland@visitmaddison.com

HYZER, DAVID Pres, *Strang, Inc* Pers: b 3-10-50, Janesville; m Marcia Philipps Hyzer Edu: UW BSCEE '75 Orgs: AIA, DT Mad Rotary, WI Bldg Code Cncl, WI Tech Cncl Avo: Sportfishing, wood-working, outdoors Bus: 6411 Mineral Point Rd 53705 P: 276-9200 E: hyzer@strang-inc.com

EXECUTIVE I REGISTER

IMHOFF, JAMES Chf/CEO, *First Weber Group* Pers: b 5-20-44, Mad Edu: Marquette '66 Brds: Park



JEFFREY
HELLENBRAND



JOE
HENRY



DANA
HOFFMANN



MARILYN
HOLT-SMITH



STEVE
HOLZHAUSER

Bank, Mosaic Mutual Funds, Mad Claymore UW Ctr for Urban Land Economic Research Advsr Orgs: GMCC, Dane Cty Workforce Housing Fund Avo: Golf, reading, travel Bus: 5250 E Terrace Dr 53718 P: 443-2200 E: imhoff@firstweber.com

IMHOFF, LOREN Pres, *Loren Imhoff Homebuilder* Pers: b 8-10-49, Highland; m Joan Pregler Orgs: MABA Associate Cmtee, NARI-Mad Chap, VFW Simon Post 8216 Avo: Camping, NASCAR, fishing Bus: PO Box 620795, 53562 P: 831-1900 E: lih@lorenimhoff.com

ISHIKAWA, JESSE Mng Prtnr, *Reinhardt Boerner Van Deuren* Pers: b 10-14-55, Des Moines, IA; m Nancy Orgs: MMoCA Dir/Sec Avo: Genealogy, fine arts Bus: 22 E Mifflin St, Suite 600 53703 P: 229-2200 E: jshikaw@reinhardtaw.com

EXECUTIVE J REGISTER

JACKSON, JAMES *Channel Manager, Cisco Systems* Pers: b 10-28-71, OH Edu: UWWS BBA '95 Orgs: Accelerate Mad, IT Assn of WI, Independent Bus Assn of WI, DMI Avo: Basketball, boating, my son Bus: 5133 W Terrace Dr # 400 53718 P: 245-5900 E: jamejack@cisco.com

JACOBS, TOM CEO, *eflexgroup.com* Pers: b 7-17-53, Milw; m Julie Edu: UW BA '75, JD '81, MBA '91, Brds: Natl Assn of Prof Empl Orgs Orgs: State Bar of WI Ins Cmtee Avo: Family, drums, snowboarding Bus: 3001 W Beltline Hwy, # 302 53713 P: 243-8277 E: tomj@eflexgroup.com

JAECKLE, FRED CEO, *Jaeckle Wholesale* Pers: b 8-16-43, Milw; m Martha Edu: UWWS '67 Brds: UWWS Fndn Brd Sec, WI Floor Cov Assn Sec Orgs: Natl Assn of Floor Covering Dist, Ceramic Tile Dist of Am, TEC Avo: D'hill skiing, boating Bus: 4101 Owl Creek Dr 53718 P: 838-5400 E: fjaeckle@jaecklewholesale.com

JATCZAK, JULANN VP, *WI Women's Business Initiative Corp* Pers: b Seattle, WA Edu: UWWS '83 Orgs: Social Enterprise Alliance, UCP-SEW, Assn for Enterprise Opportunity Cmtee Chr, LEAP Mentor, Mayor's Cmnty Advsr Cmtee Avo: Travel, theatre arts, reading Bus: 2300 S Park St, Suite 21 53713 P: 2575450 E: julann.jatczak@wvbc.com

JEFFERSON, PETER Pres, *Jefferson Fire & Safety* Pers: b 5-3-57, Mad; m Beth Orgs: Fitchburg Fire Dept, Dealer Advsr Cncl for Protection & Safety, Dealer Advsr Cncl for Kiddie Fire Protection Avo: Golf, skiing, motorcycles Bus: 7617 Donna Dr, Midd 53562 P: 836-0068 E: pete@jeffersonfire.com

JENSEN, CARRIE Conf Dir, *Magna Publications* Pers: b 12-10-68, Winfield, IL; m Tim Edu: E IL BS '91 Orgs: Meeting Prof Intl Brd VP of Education 2004-05, Toastmaster Intl, Lutheran Church of Living Christ volunteer Avo: Gardening, family, boating Bus: 2718 Dryden Dr 53704 P: 246-3590 E: carrie@magnapubs.com

JENSEN, JASON VP-Bus Devp, *Parts Now!* Pers: b 7-24-72, Oshkosh; m Julie Edu: UWWS BA '95 Orgs: Lutheran Church of Living Christ Stewardship Brd, Ctr for Cmnty Prtnrshps Bus: 3517 W Beltline 53713 P: 276-8688 E: jjensen@partsnow.com

JILOT, THOMAS C COO, *The Blettner Group* Pers: b 9-28-69, Green Bay; m Kelley Edu: Edgewood Coll BS '92 Brds: Edgewood Coll Advsr Brd Orgs: WICPA, CFMA, Kids w/Heart Natl, Children's Hosp Fndn Avo: Running, biking, Badger sports Bus: 258 Corporate Dr., #200 53714 P: 241-7777 E: tomj@blettner.com

JOHANNSEN, STEPHEN Pres, *RMT Inc* Pers: b 2-23-52, Minneapolis; m Martha Edu: UWWS '78 Orgs: Am Red Cross Avo: Golf, skiing, biking Bus: 744 Heartland Tr 53717 P: 831-4444 E: steve.johannsen@rmtinc.com

JOHNSON, ERIK S Pres/CEO, *Hy Cite Corp* Pers: b 09-12-67, Mad; m Amy Edu: Columbia-U BS '90, UW Exec MBA '97 Brds: Edgewood HS, Parisi Construction Bus: 333 Holtzman Rd 53713 P: 273-3373 E: ejohnson@hycite.com

JOHNSON, FRED Pres/CEO, *Credit Union Execs Society* Pers: b 10-21-42, Monroe, La; m Linda Edu: Tulane MBA '75 Orgs: Am Soc of Assn Execs, Assn of US Army Avo: Family, golf, sports Bus: 5510 Research Park Dr, 53711 P: 271-2664 E: fred@uces.org

JOHNSON, MINA C Pres/CEO, *The Neuron Farm* Pers: b 10-21-63, Bridgeport, CT; m Art Glenberg Edu: U-CO PhD '98 Brds: WI Literacy Org Chr Orgs: WI State Reading Assn Bus: 222 W Wash 53703 P: 310-6012 E: info@neuronfarm.com

JOHNSON, TOM R Mng Director/Partner, *RSM McGladrey* Pers: b 2-19-49, La Crosse; m Karen Edu: UWWS BBA '71 Brds: Norman Bassett Fndn Treas, Natl Mutual Benefit Chr Orgs: Ronald McD House Treas, Bus & Edu Prtnrshp Treas, Mad Dwntrwn Rotary, WI Institute of CPAs, Am Institute of CPAs Avo: Fishing, UW sports, lake home Bus: 434 S Yellowstone Dr 53719 P: 833-2612 E: tom.johnson@rsmi.com

JONES, GWENDOLYN Emerging Mkt Devpt Dir, *American Family Ins* Pers: b 2-1—, Chicago; m Gregory Edu: UWEC BA Orgs: The Links Pres, Urban Insurance Prtnrshp Institute Chr, UWDC mktg cmtee, African Am Ethnic Acad, The Rep Avo: Reading, drawing Bus: 6000 American Pkwy 53783 P: 242-4100 E: gjones@amfam.com

JOYNER, RIC CFCI, *eflexgroup.com* Pers: b 5-12-57, Guthrie, OK; m Mary A Brds: WI Assn of Health Underwriters; Region 4 Natl Assn of Health Underwriters, Natl Assn of Prof Benefit Admin Avo: Fishing, writing, kids Bus: 3001 W Beltline Hwy 53713 P: 243-8277 E: rj@eflexgroup.com

EXECUTIVE K REGISTER

KABAKER, RICHARD Z Prtnr, *Michael Best & Friedrich* Pers: b 2-22-35, Chicago; m Patsy Edu: U- of Mich BA '56, JD '59 Orgs: MATC Found, Mad Opera, Friends of WHA-TV, Am Law Inst, Am Col of Trust & Estate Counc Avo: Baseball, travel, history Bus: 1 S Pinckney St, # 700, 53701 P: 257-3501 E: rzkabaker@mbf-law.com

KAESTNER, SUE ANN Pres/Owner, *The WID-GET Source* Pers: b 7-18-54, Milw Edu: UWWS BS '77 Orgs: TEMPO, Good Shepherd Lutheran Church Cncl, Rotary, Adver Specialty Assn, GMCC, Midd C/C Avo: Reading, cooking Bus: 6255